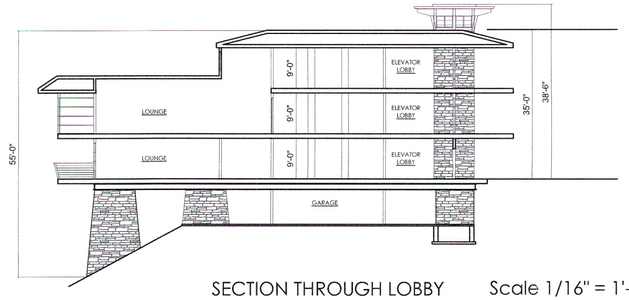

SECTION THROUGH LOBBY Scale 1/16" = 1'-0"

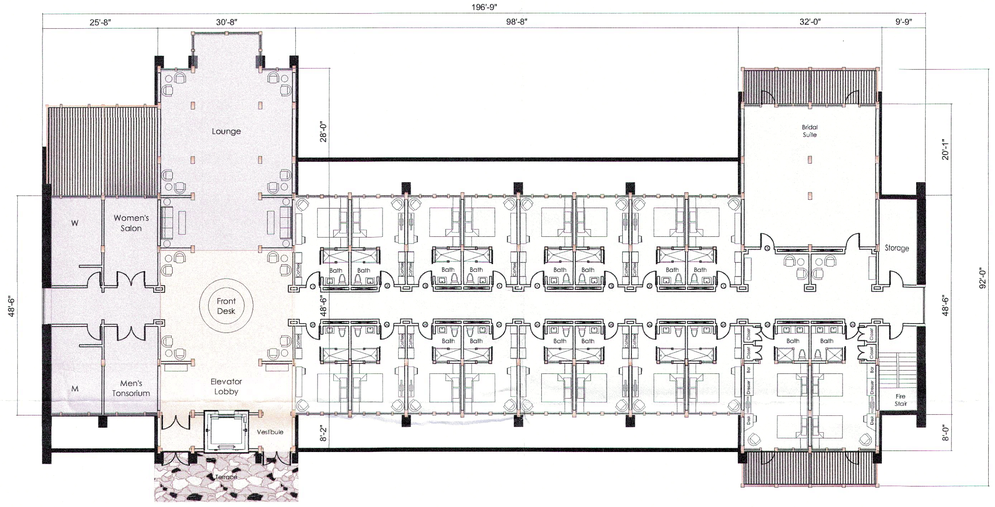

11,465 S.F. - 19 KEYS First Floor Plan Scale 1/16" = 1'-0"

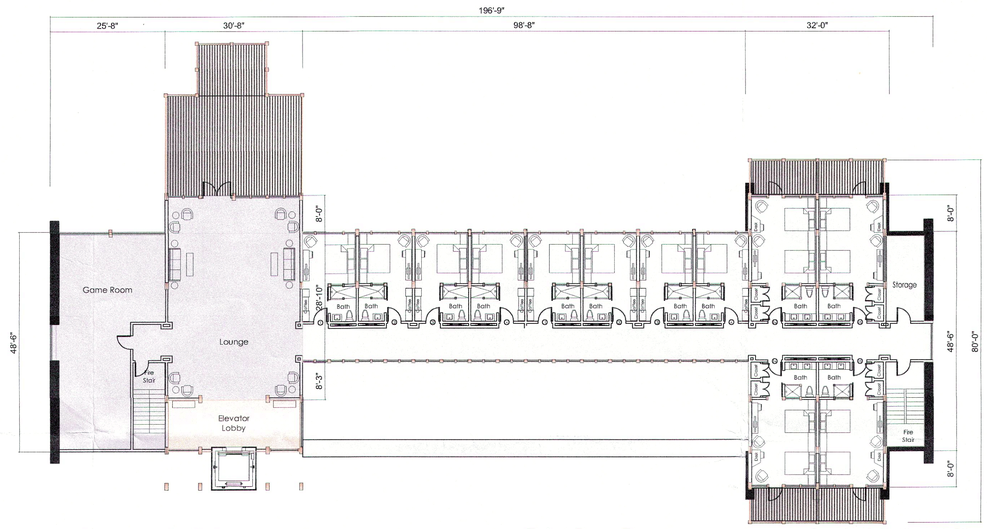

6,705 S.F. - 12 KEYS Third Floor Plan Scale 1/16" = 1'-0"

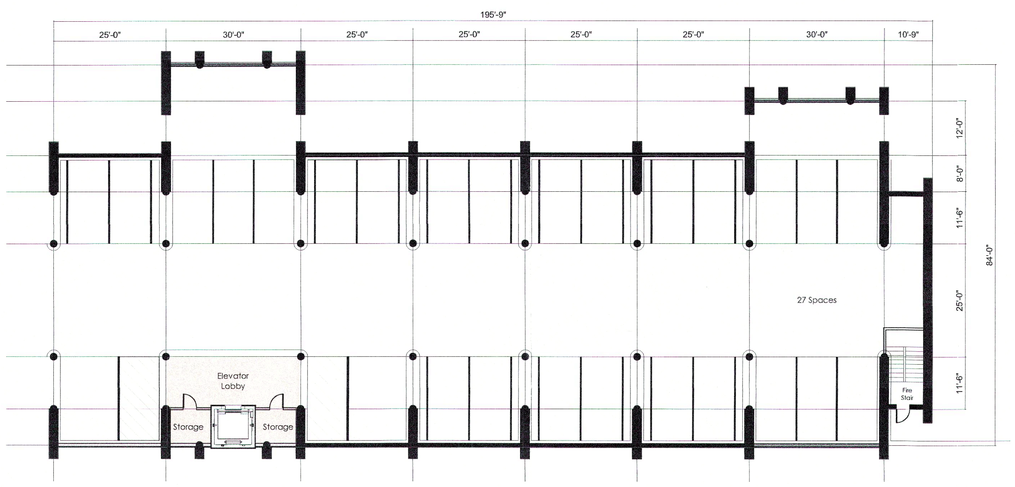

27 SPACES 13,510 S.F. Basement / Garage Plan Scale 1/16" = 1'-0"

29,635 S.F. - 50 KEYS

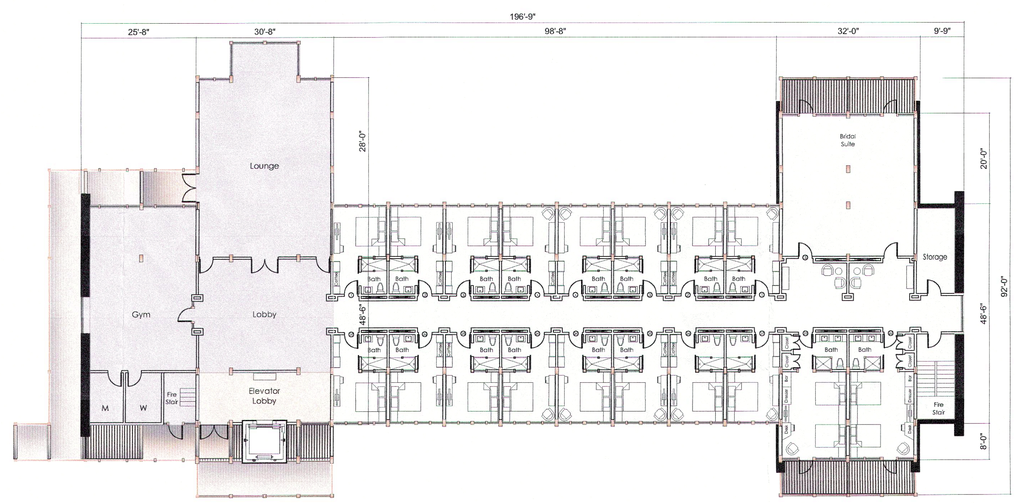

11,465 S.F. - 19 KEYS Second Floor Plan Scale 1/16" = 1'-0"

BA 14-07
RECEIVED
MAR 02 2020
BOARD OF ADJUSTMENT

BUILDING DATA

USE GROUP: _____ R-1

CONSTRUCTION TYPE: _____ IIB

NUMBER OF STORIES: _____ 3 STORY

FLOOR AREA: _____ 29,635 S.F.

BUILDING HEIGHT: _____ 44.75' (AVERAGE)

HEIGHTS AT EACH CORNER
35' + 43' + 55' + 46' = 179' /4 = 44.75'

Jeffrey A. Fleisher Architect
56 Main Street
Flemington, New Jersey 08822
Tel: 908-782-5382 Fax: 908-782-5204

Rev. No.	Date:
1	ZONING SUBMISSION 5/9/19
2	ADDED DIMENSIONS 2/28/20

NJ License # AI 13424

PROJECT TITLE

STONE HOUSE HOTEL
50 STIRLING RIDGE ROAD
WARREN, NEW JERSEY 07059
BLOCK 211, LOTS 20.1 & 20.2

DRAWING TITLE

FLOOR PLANS & SECTION

Project No.	1781
Drawn By:	A.K.
Checked By:	J.A.F.
Date:	5-4-19

A-1
Sheet No.

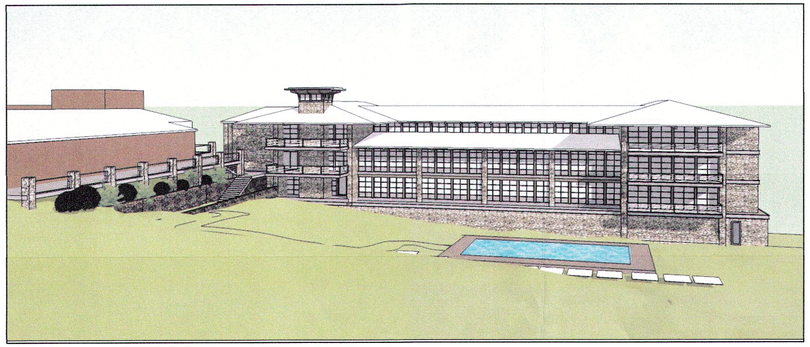

WEST ELEVATION

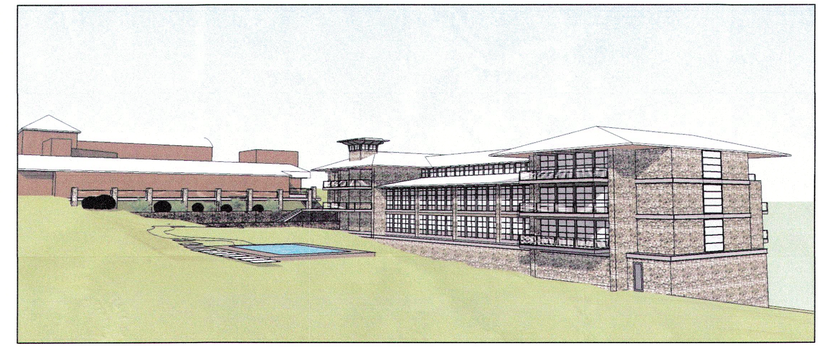

SOUTH ELEVATION

SOUTH ELEVATION VIEW FROM STIRLING ROAD

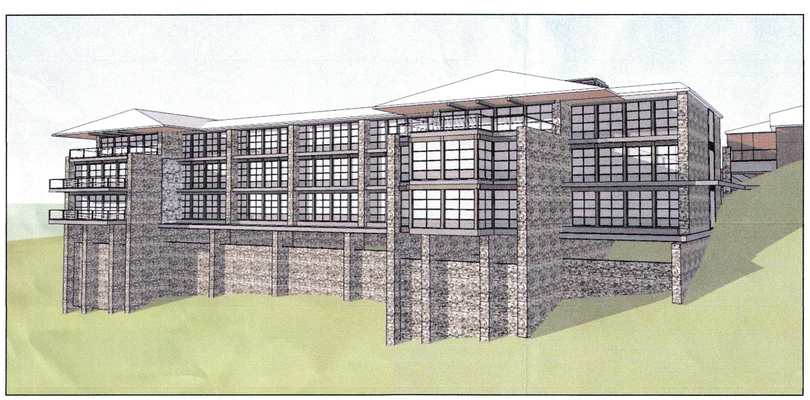

EAST ELEVATION

EAST ELEVATION VIEW FROM STILES ROAD

Jeffrey A. Fleisher Architect

56 Main Street
Flemington, New Jersey 08822

Tel: 908-782-5382 Fax: 908-782-5204

1 ZONING SUBMISSION 5/9/19
2 REVISED 2/28/20

Rev. No.: Date:

NJ License # AI 13424

PROJECT TITLE

STONE HOUSE HOTEL
50 STIRLING RIDGE ROAD
WARREN, NEW JERSEY 07059
BLOCK 211, LOTS 20.1 & 20.2

DRAWING TITLE

ELEVATIONS

Project No.	1781
Drawn By:	A.K.
Checked By:	J.A.F.
Date:	5-4-19

A-2
Sheet No.