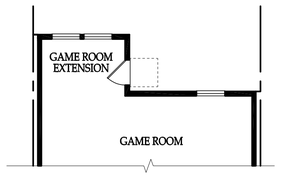

Rear Extension w/ Opt. Finished Basement

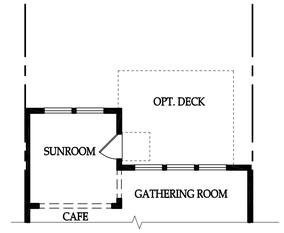

Opt. Sunroom w/ 2 Story Rear Extension

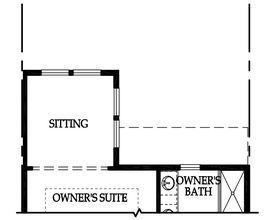

Sitting Room w/ 2-Story Rear Extension

Bedroom w/ Bath Option at Basement Level

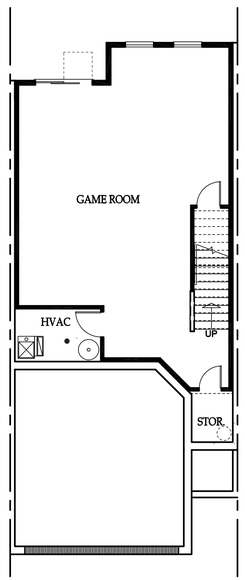

Opt. Finished Basement Plan

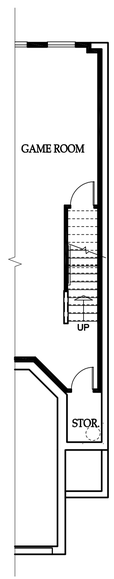

End Unit Condition

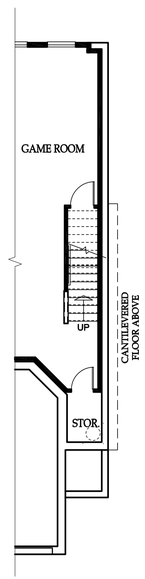

High Visibility End Unit Condition

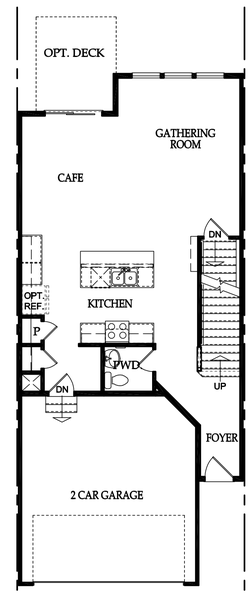

First Floor Plan

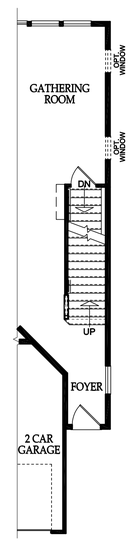

End Unit Condition

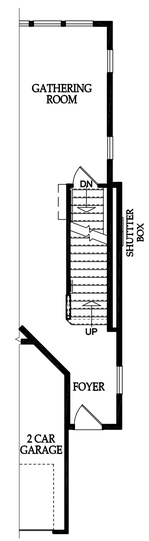

High Visibility End Unit Condition

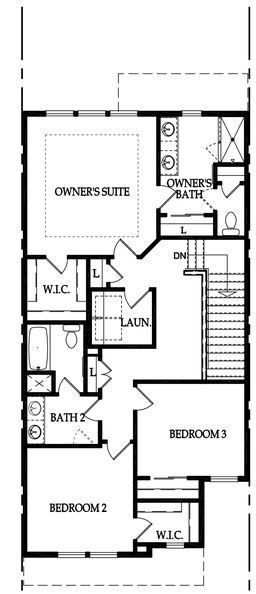

Second Floor Plan

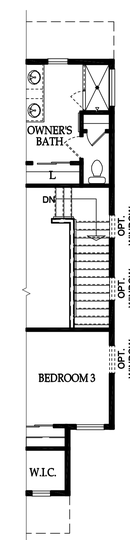

End Unit Condition

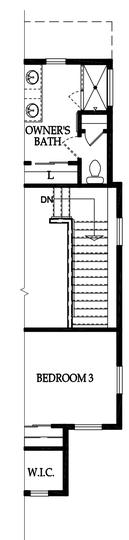

High Visibility End Unit Condition

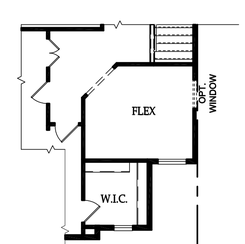

Opt. Flex Room ilo Bedroom 3

PulteGroup™

Pulte Group – Northeast Corridor
150 Allen Road, Basking Ridge, NJ 07920

Ashton - Type (A)

SCALE: 1/8" = 1'-0"
DATE: 07/10/2020

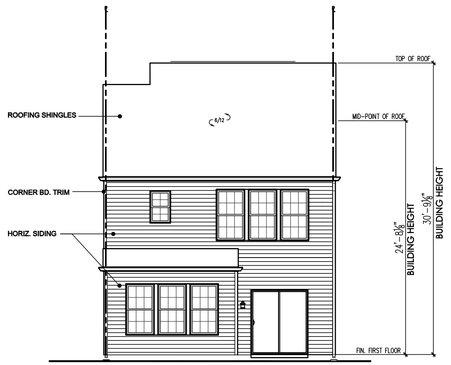

ASHTON - REAR ELEVATION

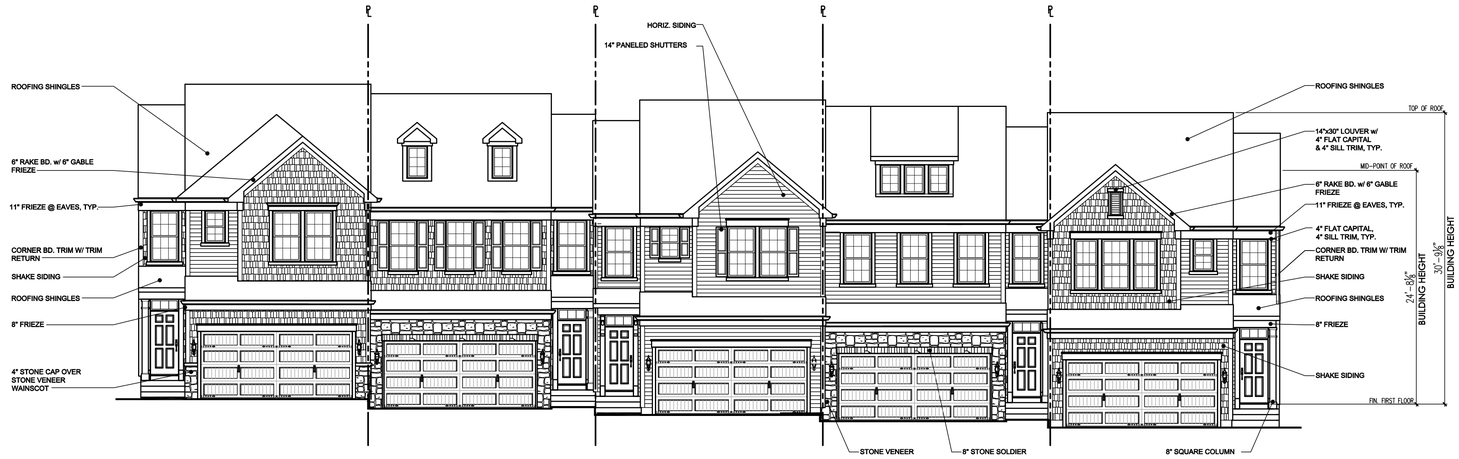

ASHTON - 5-PLEX BUILDING - FRONT ELEVATION

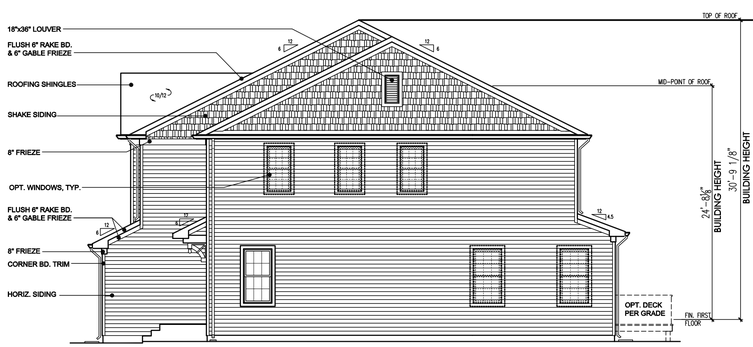

ASHTON - RIGHT END UNIT ELEVATION

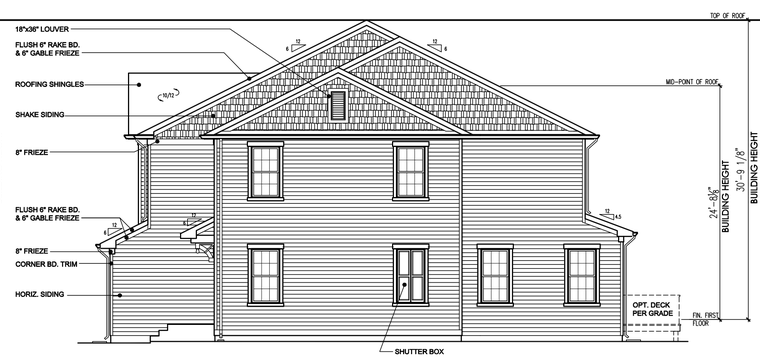

ASHTON - HIGH VISIBILITY RIGHT END UNIT ELEVATION

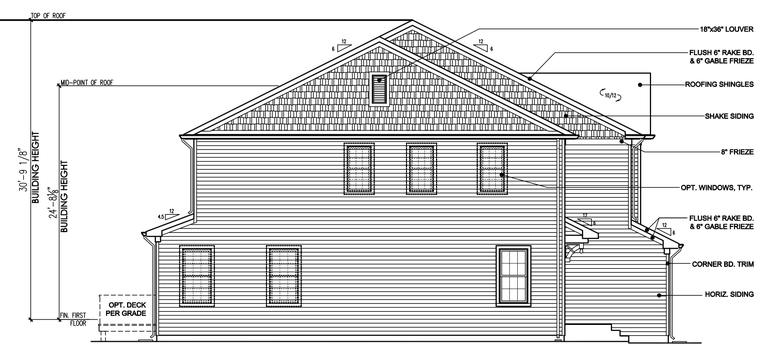

ASHTON - LEFT END UNIT ELEVATION

PulteGroup™

Pulte Group – Northeast Corridor
150 Allen Road, Basking Ridge, NJ 07920

Ashton - Type (A)

SCALE: 1/8" = 1'-0"
DATE: 07/10/2020

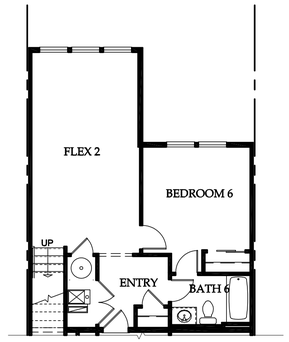

Rear Extension w/
Bedroom 6 w/ Bath 6 &
Flex 2 Option

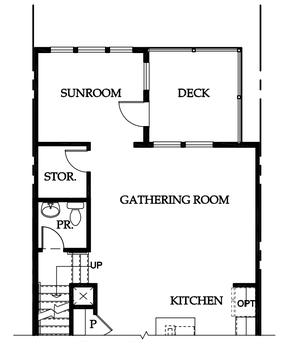

Rear Extension
Sunroom Option

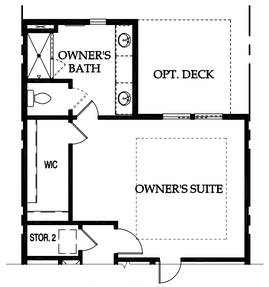

Rear Extension
Option

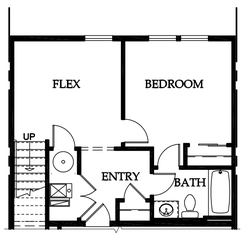

Bedroom w/
Bath Option at
First Floor

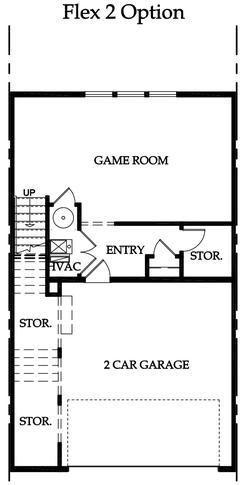

First Floor
Plan

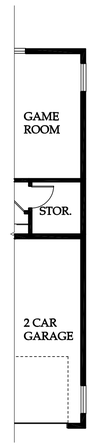

End Unit
Condition

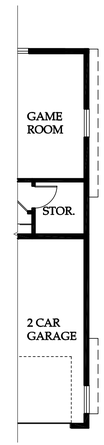

High Visibility
End Unit
Condition

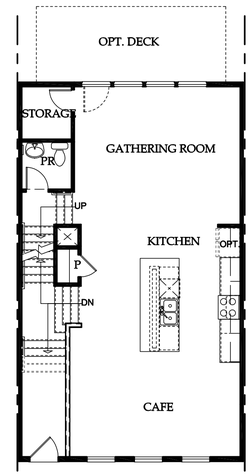

Second Floor
Plan

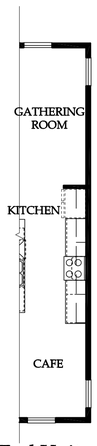

End Unit
Condition

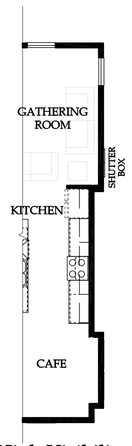

High Visibility
End Unit
Condition

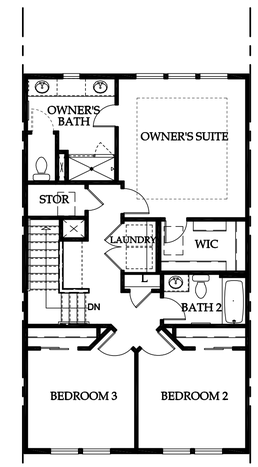

Third Floor

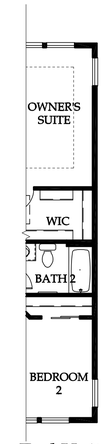

End Unit
Condition

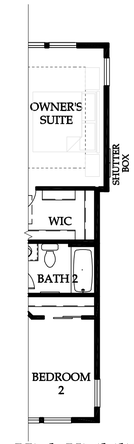

High Visibility
End Unit
Condition

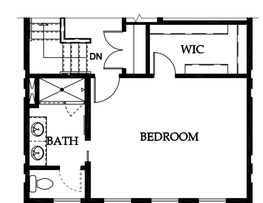

Bedroom w/
Bath Option at
Third Floor

PulteGroup™

Pulte Group – Northeast Corridor
150 Allen Road, Basking Ridge, NJ 07920

Ironwood - Type (B)

SCALE: 1/8" = 1'-0"
DATE: 07/10/2020

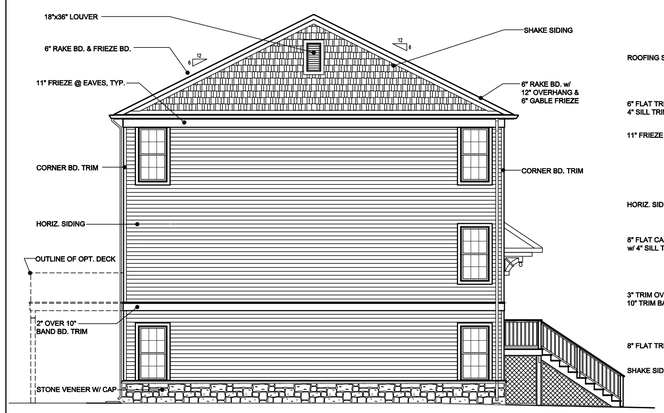

ISLETON - HIGH VISIBILITY SIDE ELEVATION

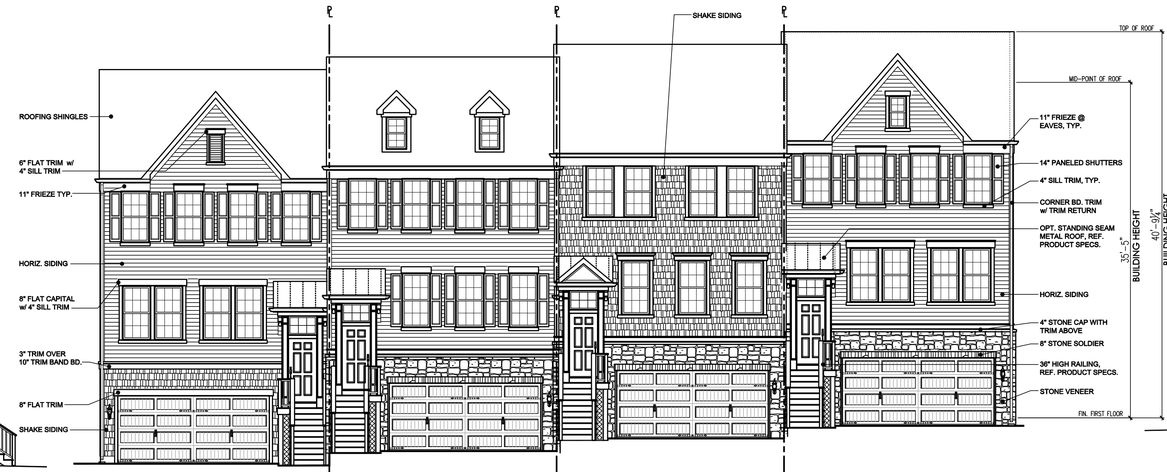

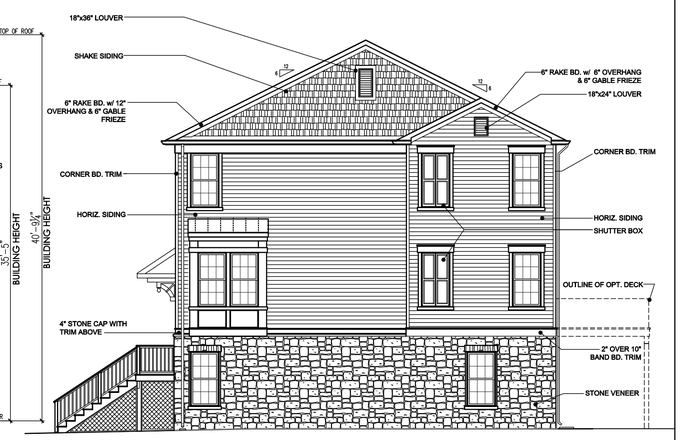

IRONWOOD - HIGH VISIBILITY SIDE ELEVATION

ISLETON/ IRONWOOD 4 - PLEX BUILDING - FRONT ELEVATION

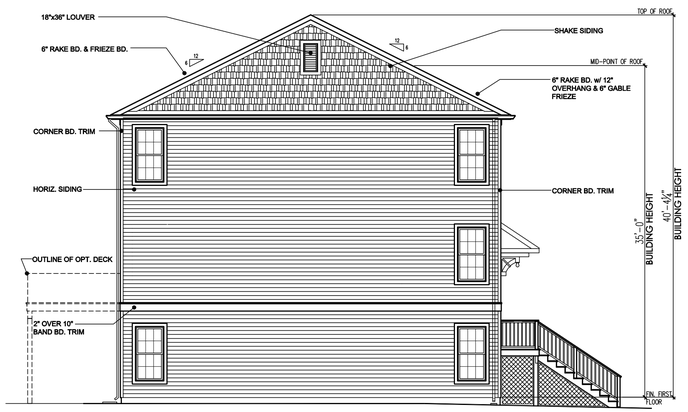

ISLETON - SIDE ELEVATION

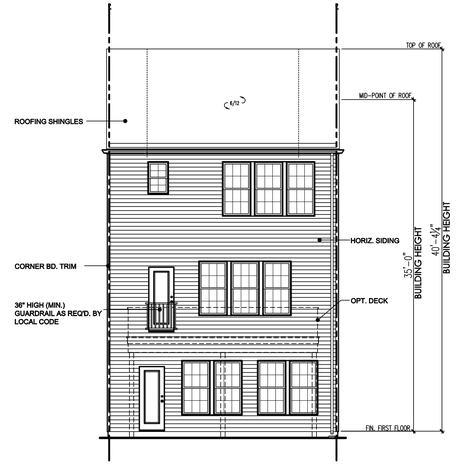

ISLETON - REAR ELEVATION

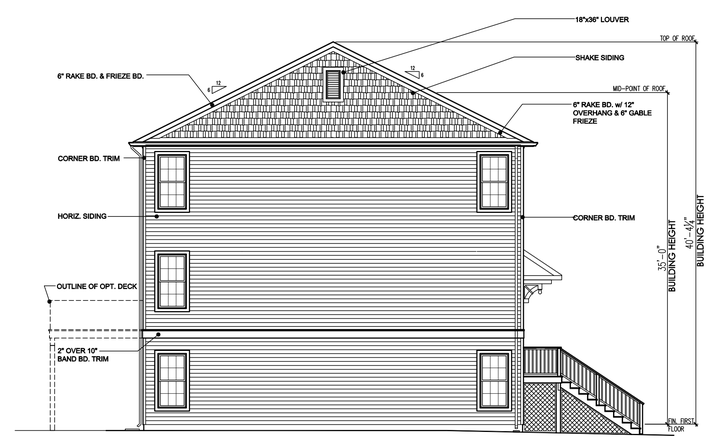

IRONWOOD - SIDE ELEVATION

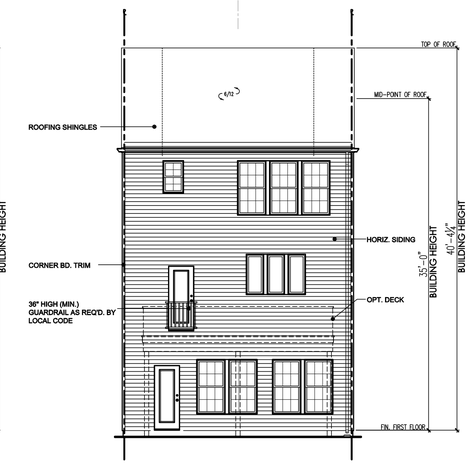

IRONWOOD - REAR ELEVATION

PulteGroup™

Pulte Group – Northeast Corridor
150 Allen Road, Basking Ridge, NJ 07920

Isleton / Ironwood - Type (B)

SCALE: 1/8" = 1'-0"
DATE: 07/10/2020