TAKE NO-IDLING PLEDGE TODAY

---TURN IT OFF: IT'S YOUR TURN---

Your Car Is HURTING YOUNG LUNGS

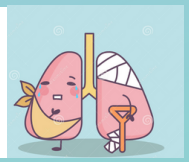

Protect Our Children

KIDS are more prone to respiratory problems like Asthma as they breathe 50% more air per pound than adults

WARNING

It's Illegal In Nj!

Idling for more than 3 minutes is Prohibited

$250 for First Offense

WWW.NJ.GOV/DEP/ENFORCEMENT/IDLING_FACT_SHEET_1.PDF

Ways to be idle-free

- **Turn off your ignition after 10 Seconds** else it uses more fuel than restarting a car.
- **Warm up your car inside & engine by driving,** it cuts warm up time by 1/2
- **DO NOT Use Remote Starters**: Idling emits 20 times more pollution than a vehicle traveling at 30 mph

EVERY DAY 3.8 MM Gallons of Fuel Wasted By IDLING IN THE US

THAT IS = TO WASTING

5 OLYMPIC SIZE SWIMMING POOLS FILLED W/ FUEL & 40,000 TONS OF CO2

Warren Township Green Team
Anti-Idling Initiative
facebook.com/warrengreenteam
www.warrennj.org