



LOT 126
(BLOCK 70.02)

LOT 128
(BLOCK 70.02)

LOT 5
(BLOCK 70.02)

LOT 6
(BLOCK 70.02)

EXISTING ROADWAY C

EXISTING WHITE STRIPE

EXISTING EDGE OF PAVEMENT

PROPOSED 6" CONC. CURB

LOT 49
(BLOCK 76)

WASHINGTON VALLEY ROAD
(SOMERSET COUNTY ROUTE 527)

EXISTING RIGHT-OF-WAY LIMIT

PROPOSED RIGHT-OF-WAY LIMIT

SU-30 SINGLE-UNIT TRUCK (TYP.)

RECEIVED
OCT 21 2022
BOARD OF ADJUSTMENT
BA 22-06

project name
ST. AUGUSTINE & ST. MONICA
COPTIC ORTHODOX CHURCH
BLOCK 70.03: LOT 23
(TAX MAP SHEETS 85 & 86)
WARREN TOWNSHIP, SOMERSET COUNTY, NEW JERSEY



PAGE-MUELLER ENGINEERING CONSULTANTS, PC
POST OFFICE BOX 4619
WARREN, NEW JERSEY 07059
(732) 805 - 3979 * FAX (732) 805 - 3978

drawing name TRUCK TURNING - SU-30 (RIGHT TURN IN & OUT)		drawing no. T-1	
drawn by TBB	checked by CAM	date 10/3/22	scale 1"=30'
project no. 2166-000			

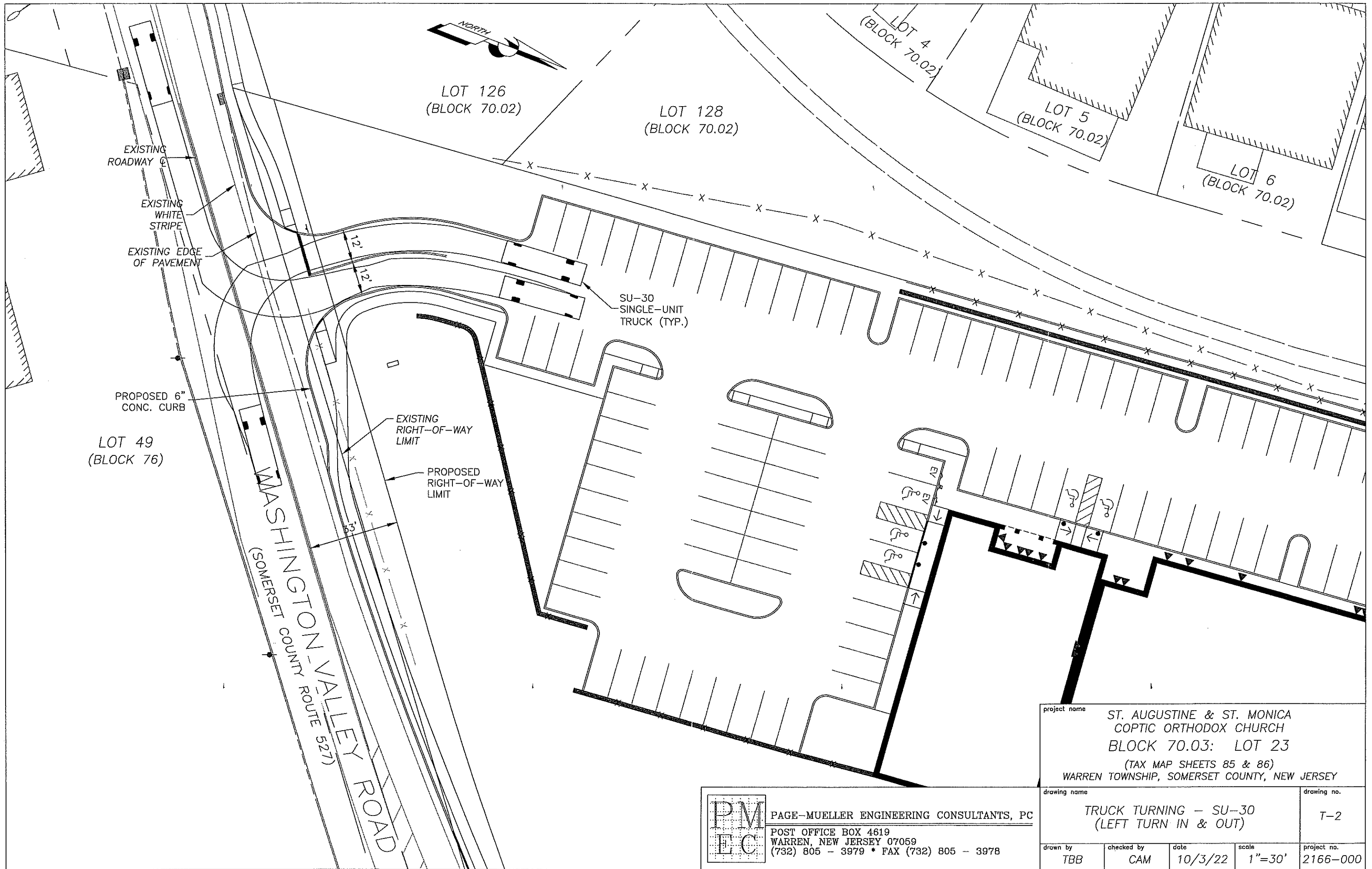

project name ST. AUGUSTINE & ST. MONICA
 COPTIC ORTHODOX CHURCH
 BLOCK 70.03: LOT 23
 (TAX MAP SHEETS 85 & 86)
 WARREN TOWNSHIP, SOMERSET COUNTY, NEW JERSEY

PM
EC
 PAGE-MUELLER ENGINEERING CONSULTANTS, PC
 POST OFFICE BOX 4619
 WARREN, NEW JERSEY 07059
 (732) 805 - 3979 * FAX (732) 805 - 3978

drawing name		drawing no.	
TRUCK TURNING - SU-30 (LEFT TURN IN & OUT)		T-2	
drawn by	checked by	date	scale
TBB	CAM	10/3/22	1"=30'
project no.			2166-000

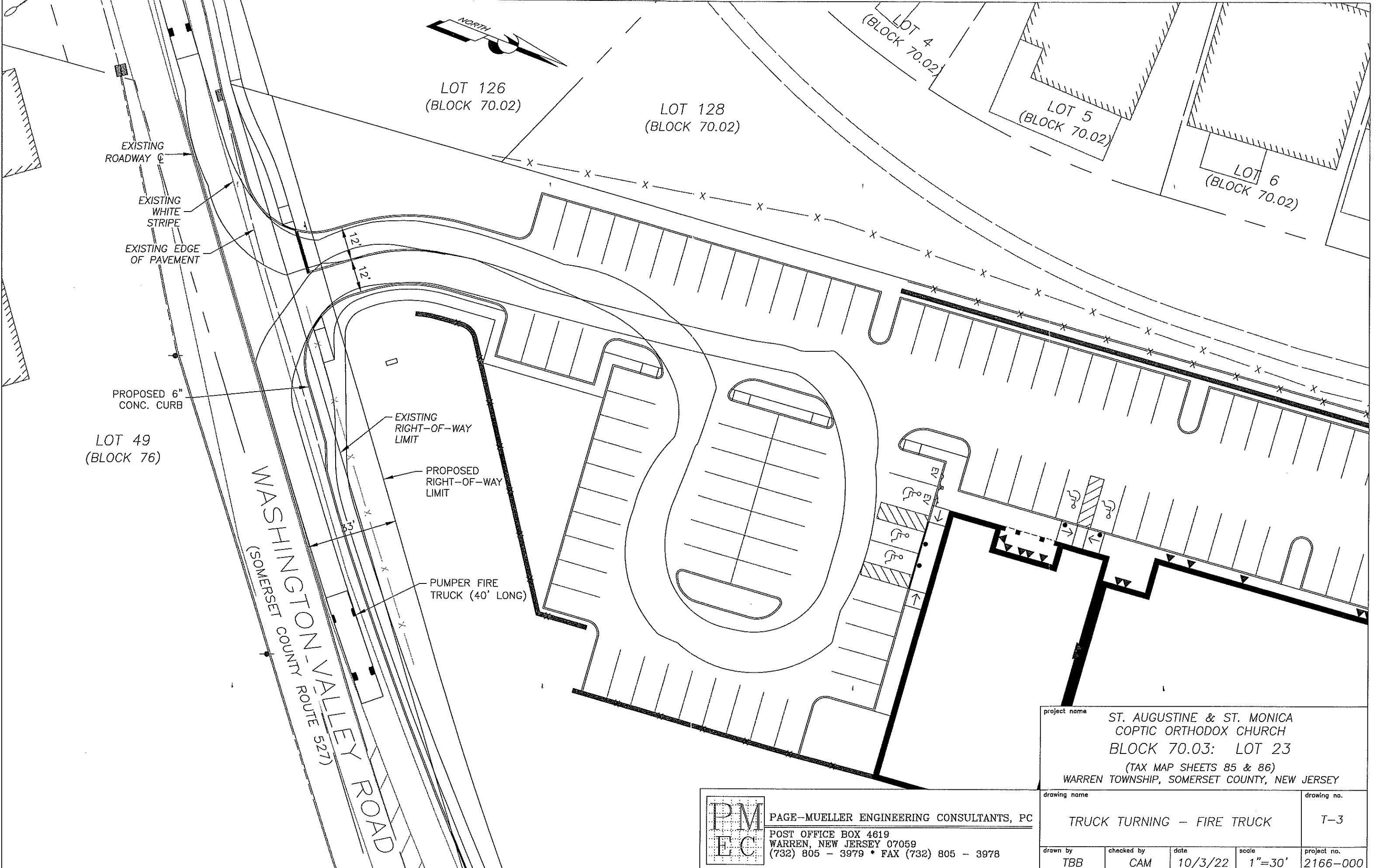

project name				
ST. AUGUSTINE & ST. MONICA COPTIC ORTHODOX CHURCH BLOCK 70.03: LOT 23 (TAX MAP SHEETS 85 & 86) WARREN TOWNSHIP, SOMERSET COUNTY, NEW JERSEY				
drawing name				drawing no.
TRUCK TURNING - FIRE TRUCK				T-3
drawn by	checked by	date	scale	project no.
TBB	CAM	10/3/22	1"=30'	2166-000

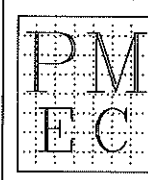

PAGE-MUELLER ENGINEERING CONSULTANTS, PC
 POST OFFICE BOX 4619
 WARREN, NEW JERSEY 07059
 (732) 805 - 3979 * FAX (732) 805 - 3978