

1 WEST ELEVATION
scale: 1/8"=1'-0"

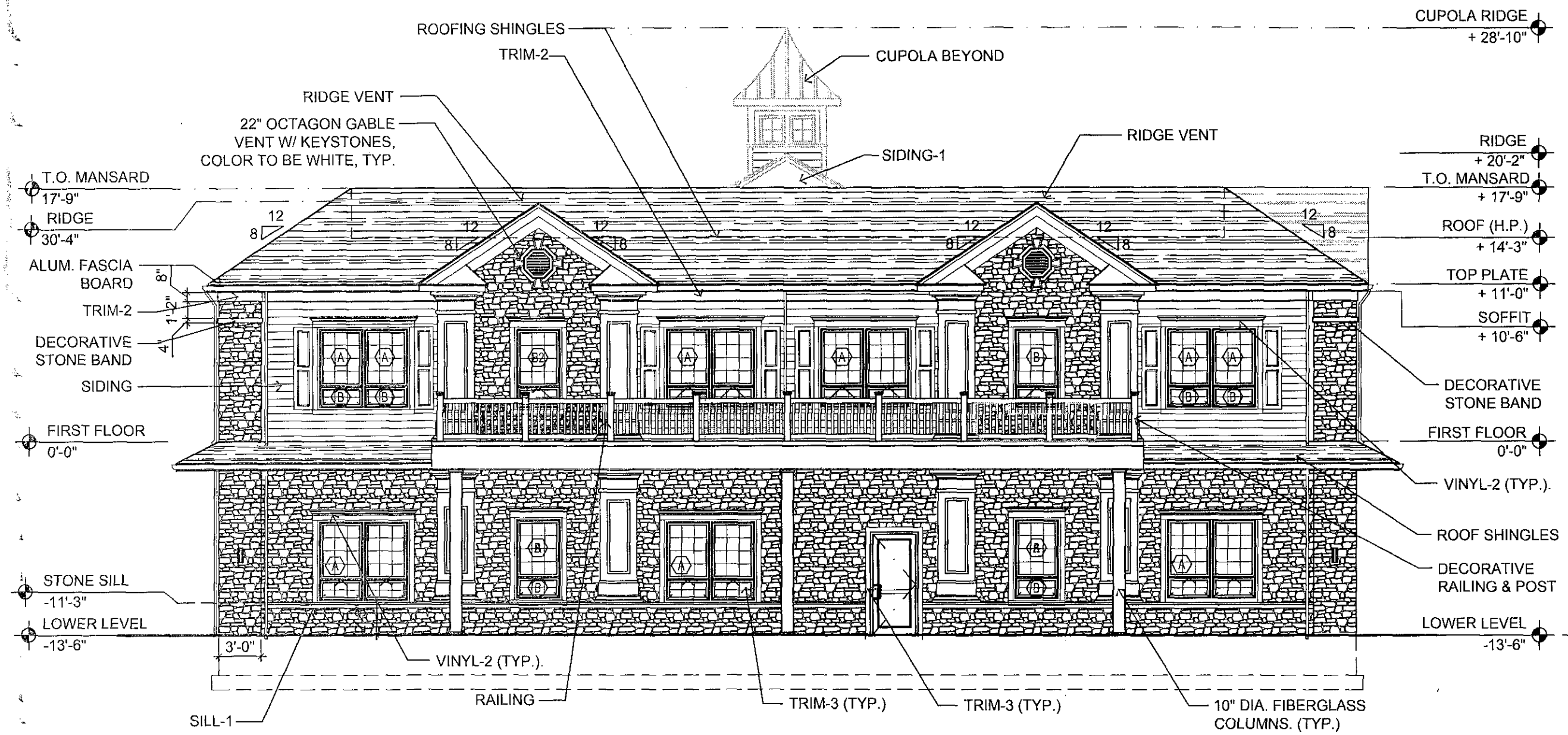

2 EAST ELEVATION
scale: 1/8"=1'-0"

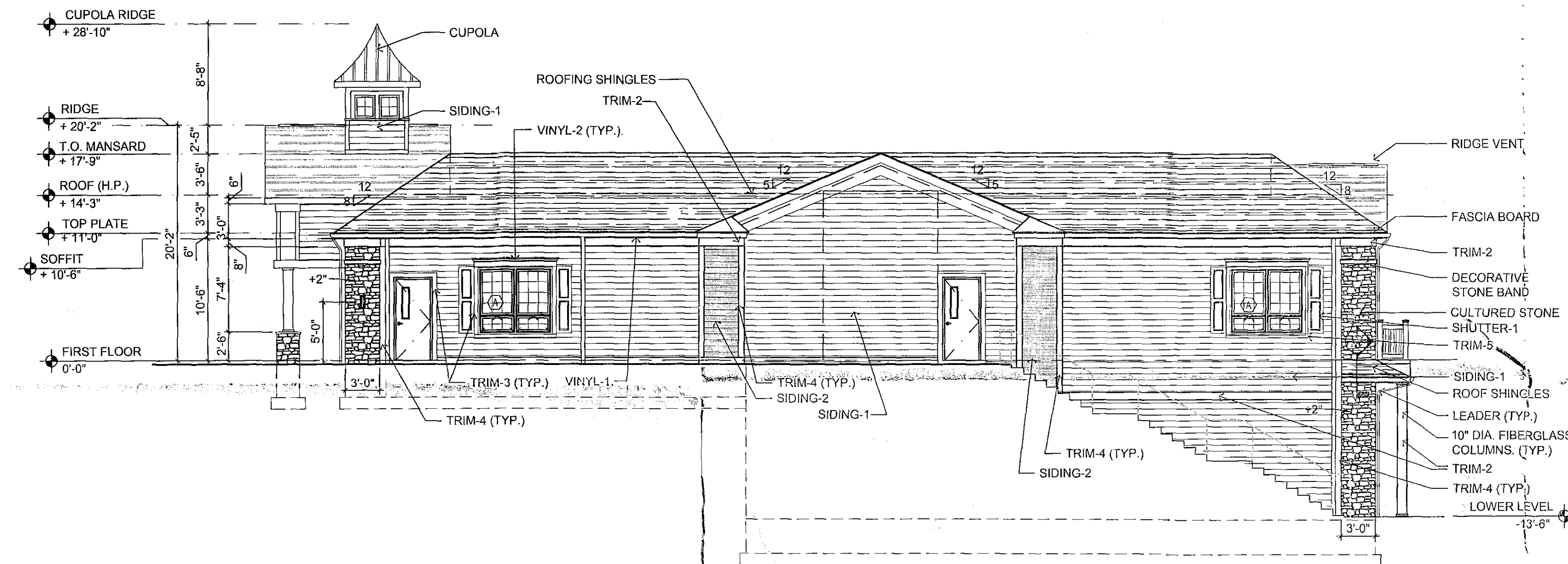

3 SOUTH ELEVATION
scale: 1/8"=1'-0"

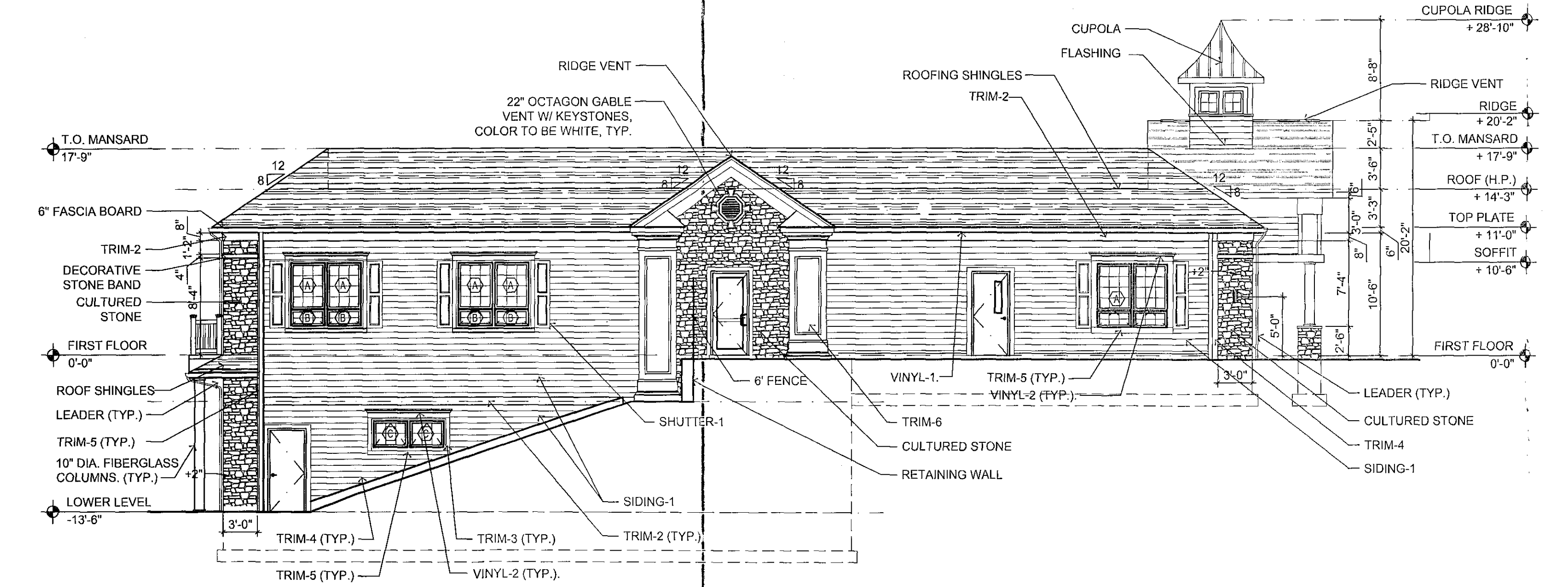

4 NORTH ELEVATION
scale: 1/8"=1'-0"

EXTERIOR MATERIAL SCHEDULE				
LABEL	MANUFACTURER	SIZE / TYPE	COLOR	REMARKS
CULTURED STONE	CULTURED STONE	LEDGESTONE	ANCIENT VILLA	
SIDING-1	JAMES HARDIE	CEDARMILL	ARCTIC WHITE	
SIDING-2	JAMES HARDIE	CEDARMILL	NAVAJO BEIGE	ACCENT SIDING
TRIM-1	JAMES HARDIE	FIBER CEMENT TRIM BOARD 1" X 3 1/2" SMOOTH	ARCTIC WHITE	
TRIM-2	JAMES HARDIE	FIBER CEMENT TRIM BOARD 1" X 7 1/2" SMOOTH	ARCTIC WHITE	
TRIM-3	JAMES HARDIE	FIBER CEMENT TRIM BOARD 1" X 4 1/2" SMOOTH	ARCTIC WHITE	
TRIM-4	JAMES HARDIE	FIBER CEMENT TRIM BOARD 1" X 5 1/2" SMOOTH	ARCTIC WHITE	
TRIM-5	JAMES HARDIE	ARTISAN TRIM BOARD 1 1/2" X 6 1/2" SMOOTH	ARCTIC WHITE	
TRIM-6	AZEK	AZEK BUILT-UP TRIM	WHITE	
TRIM-7	JAMES HARDIE	ARTISAN TRIM BOARD 1 1/2" X 6 1/2" SMOOTH	ARCTIC WHITE	
SILL-1	BORAL	PRECAST SILL 2 1/2" X 3"	TAUPE	
ASPHALT ROOF SHINGLES	GAF / ELK - TIMBERLINE	ULTRA HD SHINGLES 30 YR WARRANTY	WEATHER WOOD	ALGAE RESISTANT
FIBERGLASS COLUMNS	DURACAST	10" DIA. FIBERGLASS COLUMNS	WHITE	SMOOTH PILASTER W/ ADJ. BASE PLINTH BLOCK AND CAP
LOUVER	FYPON	22" OCTAGON GABLE VENT W/ KEYSTONES	WHITE	
STOREFRONT	KAWNEER		WHITE	SYSTEM TRIFAB 451
EXTERIOR DOORS		PER DOOR SCHEDULE	WHITE	FACTORY PRIMED
EXTERIOR WINDOWS	ANDERSON	PER WINDOW SCHEDULE	WHITE	
VINYL-1	ROYAL BUILDING PRODUCTS	COLORSCAPES TRIPLE 4 PERFORATED SOFFIT	WHITE	NOM. THICKNESS 0.042" NON. COLOR: WHITE
VINYL-2	FYPON	WINDOW CROSSHEAD W=84" H=9"	PAINT SW 2926 IRON GATE	PRODUCT: WCH84X9K
SHUTTER-1	FYPON	SHAKER STYLE SHUTTERS W=16" H=67"	WHITE	PRODUCT: SH2FP16X67
DECORATIVE RAILING	FYPON	RAIL KIT W/ SQUARE SPINDLES - 6" SYSTEM, H=36"	WHITE	PRODUCT: 740636SQDF
DECORATIVE POST	FYPON	COMPLETE POST KIT H=38"	WHITE	PRODUCT: 40050438PK
PRE-MANUFACTURED CUPOLA	EDON FIBERGLASS OR APPROVED EQUAL	FRANKLIN STYLE	WHITE	66" WIDE X 133" TALL

WINDOW SCHEDULE		
MODEL	SIZE	
Ⓐ P3040	3'-0 1/2" x 4'-0 1"	
Ⓑ AR31	3'-0 1/2" x 1'-5 1/2"	
Ⓒ CN12	1'-9" x 2'-0 5/8"	

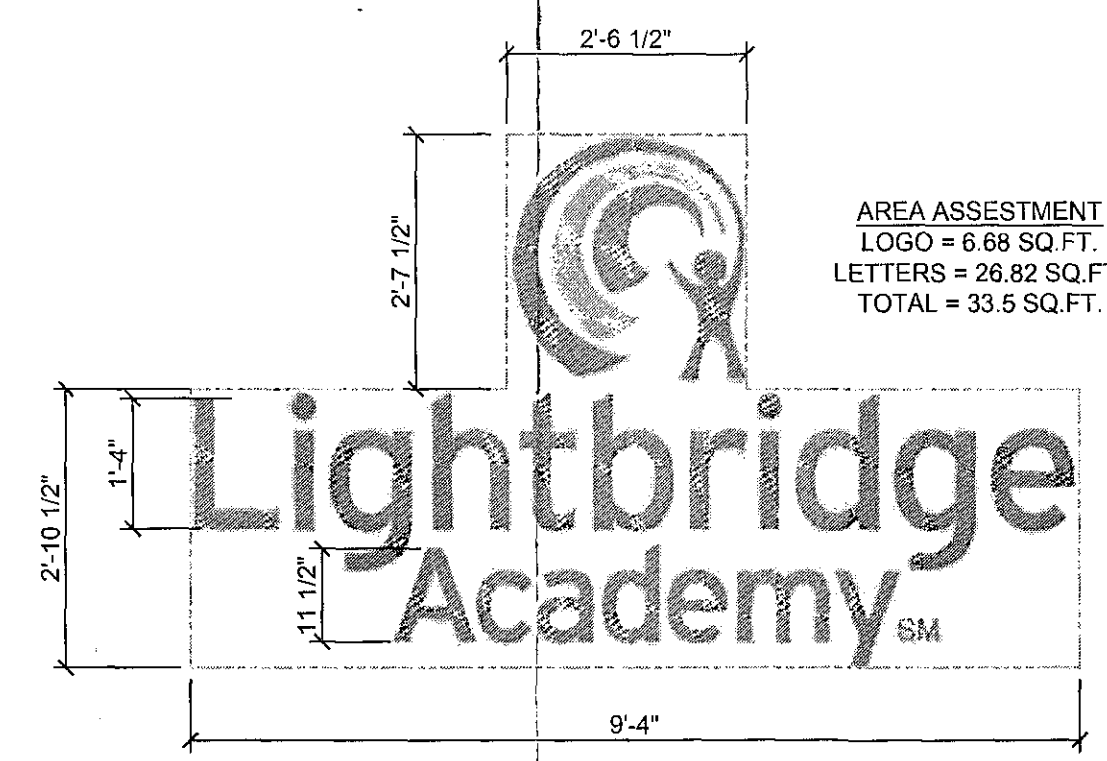

5 SIGNAGE DETAIL
scale: 1/2"=1'-0"

Jarmel Kizel
ARCHITECTS AND ENGINEERS INC.
42 OKNER PARKWAY
LIVINGSTON, NEW JERSEY 07039
TEL: 973-994-9669
FAX: 973-994-4069
www.jarmelkizel.com
Architecture
Engineering
Interior Design
Implementation Services

ISSUE / REVISION			
NO.	DATE	DESCRIPTION	INT.
1	7/22/20	PLANNING	CS
2	2/4/21	PLANNING	CS

PRINCIPALS
MATTHEW B. JARMEL, AIA, MBA
RICHARD A. JARMEL, PE
IRWIN H. KIZEL, AIA, PP
ARCHITECTS & ENGINEERS
JASMINE ALCAIDE, AIA
RONALD A. BROCKENSHIRE, PE
JEROME LESLIE EISEN, P.E., P.A.S.
GERARD P. GISARDO, PE
ANNA KHANNA, AIA
FREDERICK KINCAID, AIA
KAROLINA KOPCZYK, AIA
DAVID L. LESBENE, AIA
STACY MERRILL, AIA
JOSE A. ORTIZ, AIA
MICHAEL D. SANBUDAVENTURA, PE
CHERYL SCHWEIKER, AIA
MICHAEL J. VORLAND, AIA

Project:
LIGHTBRIDGE ACADEMY
181 MOUNT BETHEL ROAD
WARREN, NEW JERSEY

Project Number:
LIGHTBNJ20-003
Scale:
AS NOTED
Drawn By:
JE
Approved By:
MBJ

Drawing Name:
PROPOSED ELEVATIONS

Drawing Number:
SA-1.2

Initial Date: 4/27/2020

DESIGN PROFESSIONAL OF RECORD
Cheryl Schweiker
CHERYL SCHWEIKER, AIA
N.J.C. 21A 2209002 *****EXP. 12/31/21

DRAWINGS/LIGHTBRIDGE ACADEMY/LIGHTBNJ20-003 - LIGHTBRIDGE WARRENNI MOUNT BETHEL RD SPACE PLANS/LIGHTBNJ20-003-SA-1.DWG C/SCHWEIKER PLOTTED: 2/4/2021 6:06 PM

