

LEGEND

- INTERSTATE
- COUNTY HIGHWAY
- MAJOR ROAD
- UNIMPROVED ROAD
- TOWNSHIP BORDER
- STREET ADDRESS NUMBERS
- WATER
- SCHOOL
- LIBRARY
- POLICE STATION
- MUNICIPAL BUILDING

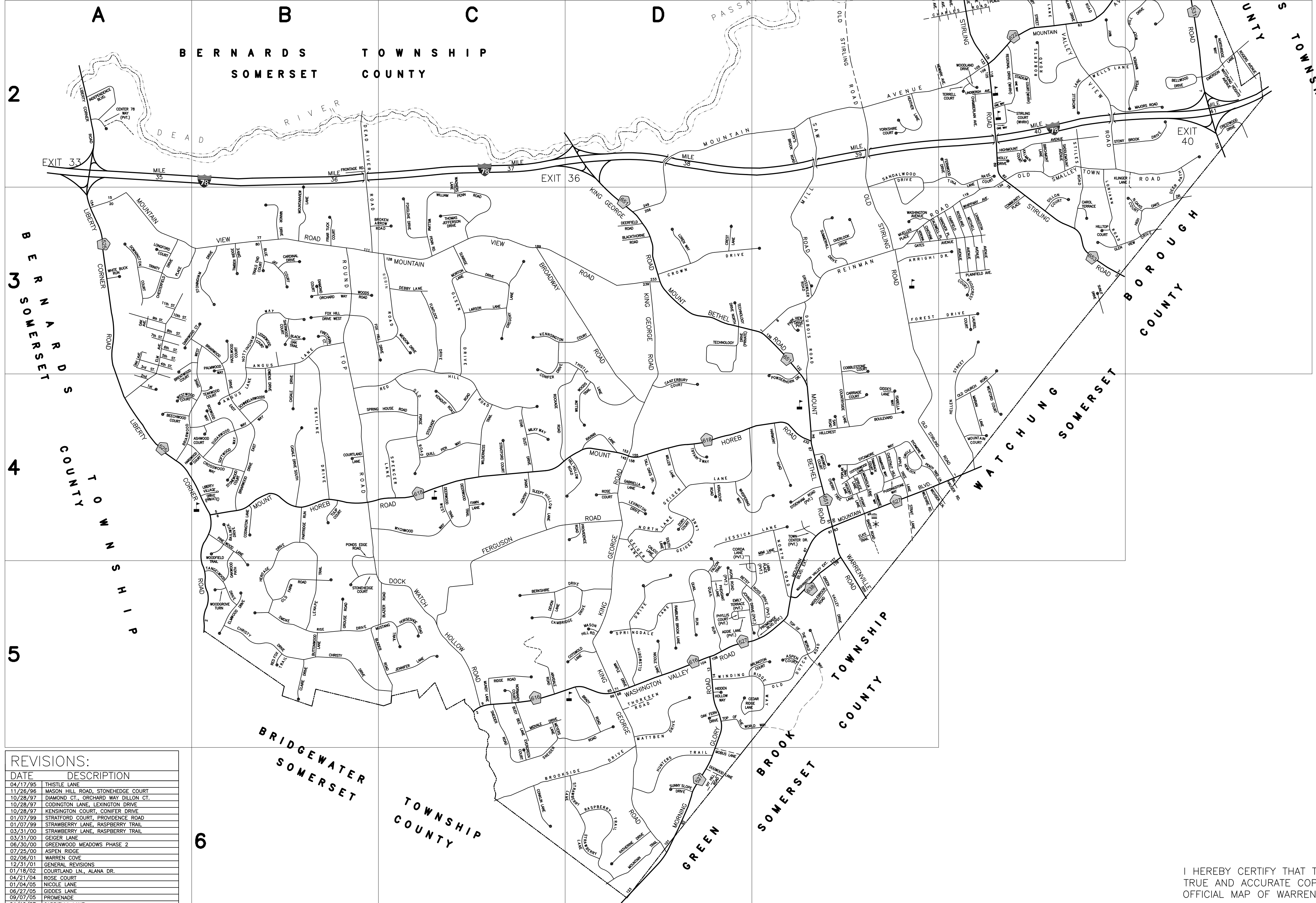
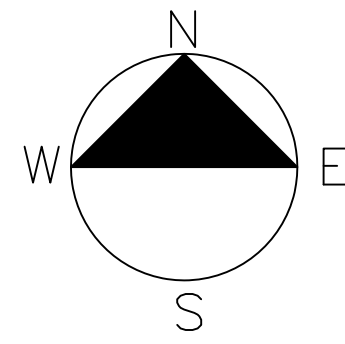

STREET INDEX

A	AGGE LANE (PVT.) 05 ALANA DRIVE 02 ANGUS LANE 83 HARDWOOD COURT 84 AZALEA DRIVE 83 ARLINGTON COURT 84 HEATHER LANE 05,E5 ARVIDALE ROAD 03 ASHWOOD COURT 84,85 ASPEN COURT 05 AVON ROAD (PVT.) 05	B	BAILWICK DRIVE 84 BARRY ROAD 04 BEECH PLACE 04 BEECHWOOD COURT 04 BELLWOOD DRIVE 02 BERKSHIRE DRIVE 05 BERTRAM ROAD 01 BETSY ROSS DRIVE (PVT.) 05,E5 BIRCHMOUNT LANE 83 BLACK OAK TRAIL 03 BLACKHORN ROAD 03 BLAZER ROAD 85 BLUE JAY COURT 83 BREMWOOD WAY 84 BRADY ROAD 09 BREWSTER COURT 04,84 BRIARWOOD DRIVE EAST 83,84 BROADWAY DRIVE WEST 04,83,84 BROADWAY ROAD 04 BROOKSIDE DRIVE 08,06 BUSY BEE LANE 05 BUTTONWOOD LANE 85	C	CADWELL PLACE 03 CALICO LANE 04 CAMERIDGE DRIVE 05 CAMBERBURY COURT 05,05 CARDINAL DRIVE 03 CARLE TERRACE 03 CARRIAGE COURT 04 CASLE DRIVE SOUTH 84 CASEY RIDGE LANE 84 CENTER 78 WAY (PVT.) 02 CHERRY TREE LANE 02 CHARLES ROAD 04 CHATHAM PLACE 03 CHERRY HILL LANE 03 CHESTERFIELD DRIVE 04 CHESTNUT HILL 04 CHRISTY DRIVE 85,05 CLARE DRIVE 03 COBBLESTONE COURT 03 COMMUNITY PLACE 03 CONNER DRIVE 03,04 CONKUN LANE 03 CORY'S BROOK ROAD 03 CORDA LANE (PVT.) 05 COTSWOLD LANE 05 COTTONWOOD LANE 04 COUNTRYSIDE LANE 04 COURTLAND LANE 02 CREST LANE 03 CRESTWOOD DRIVE 04 CROSSWOOD WAY 04 CROWN DRIVE 03	D	DARKWOOD COURT 03,83 DEAD RIVER ROAD 02,83 DEBBY LANE 03 DEER PATH 02,03 DEERFIELD ROAD 03 DEERWOOD TRAIL 04 DEERWOOD TRAIL WEST 04 DIAMOND COURT 03 DILLON COURT 03 DOCK WATCH HOLLOW ROAD 04,85,05 DOGWOOD LANE 04 DORY COURT 04 DOWNTOWN COURT 03 DUBIS ROAD 03 EDMUND DRIVE 01 EIGHTH STREET 03 ELEVENTH STREET 03 ELIZABETH AVENUE 04 ELKS TRAIL 05 ELM AVENUE 03,04 ELMWOOD DRIVE 05 EMERSON LANE 02 EMLY TERR. (PVT.) 05 EVERGREEN COURT 06	E	EDMUND DRIVE 01 EIGHTH STREET 03 ELEVENTH STREET 03 ELIZABETH AVENUE 04 ELKS TRAIL 05 ELM AVENUE 03,04 ELMWOOD DRIVE 05 EMERSON LANE 02 EMLY TERR. (PVT.) 05 EVERGREEN COURT 06	F	FAIRFIELD AVENUE 03 FALCON TRAIL 05 FAWN LANE 04 FERGUSON ROAD 02 FERNWOOD DRIVE 02 FIRETRON COURT 03 FIRST STREET 04 FLINTLOCK DRIVE 03 FOREST DRIVE 03,03 FOURTH STREET 03 FOX HILL DRIVE 83 FOX HILL DRIVE WEST 83 FOXLOVE DRIVE 03 FRANCES ROAD 01 FRAR TUCK COURT 83	G	GABRIELLA LANE 04 GARDEN STREET 01 GATES AVENUE 03,03 GEIGER LANE 04 GENTRY DRIVE 04 GIDDIS LANE 04 GLENN VIEW DRIVE 03,03 GREEN VALLEY DRIVE 03 GREGORY LANE 03 GROSSMILLER LANE 03 GROUSE ROAD 85	H	HANDOVER AVENUE 03,03 HARDWOOD COURT 04 HARMONY ROAD 04 HAZELWOOD COURT 03 HAUSER ROAD 04 HEATHER LANE 02 HELEN STREET 03,04 HELVEN LANE 03 HERITAGE DRIVE 84,85 HELVEN LANE 05 HIDDEN HOLLOW WAY 05 HIGH OAKS DRIVE 03 HIGHLAND AVENUE 02 HILL HOLLOW ROAD 04 HILLCREST BLVD 02 HILLCREST COURT 01 HILLTOP COURT 01 HOLLY DRIVE 02 HORSESHOE ROAD 03 HUNTERS TRAIL 06	I	INDEPENDENCE BLVD. 02 INDIAN ROCK ROAD 01,02 ISABELLA WAY 04 IY HILL ROAD 06	J	JENNIFER LANE 05 JESSICA LANE 04,04 JOHNS DRIVE (PVT.) 05,05	K	KALMAN COURT 02 KATHERINE DRIVE 06 KATHY LANE 01 KENNETH COURT 04 KENNINGTON COURT 03 KING GEORGE ROAD 02-06 KUNIG LANE 04 KRAUSCH ROAD 04	L	LARA PLACE (PVT.) 05,05 LARSON LANE 03 LARK COURT 03 LEDGEWOOD COURT 83 LENAE TRAIL 84,85 LEWISTOWN 04 LEXINGTON DRIVE 02,02 LIBERTY CORNER ROAD 02-04,84,85 LIBERTY VALLEY DRIVE 02 LINDBERGH AVENUE 02 LIVINGSTON AVENUE 04 LONGFORD COURT 03 LOREN WAY 03 LORIANN ROAD 02,03	M	MAGNOLIA LANE 04 MAJORS ROAD 02 MANOR DRIVE 83 MARBLE DRIVE 05 MARIAN LANE 04 MASON STREET 01,02 MATTEN DRIVE 05 MEADOW COURT 04 MEADOW DRIVE 03 MEYERS LANE 03 MICHELLE LANE 02 MIDDLEBROOK ROAD 02 MIDVALE DRIVE 05 MILLER LANE 04 MILL LANE 04 MITCHELL AVENUE 03 MOBUS LANE 05,06 MORNING GLOORY ROAD 04 MORTON LANE 03 MT. BETHEL ROAD 03,03,04 MT. HOBES ROAD 84,04,04,04 MOUNTAIN AVENUE 04,05,04 MOUNTAIN BLVD. 04,05,04 MOUNTAIN COURT 04 MOUNTAIN TRAIL 06 MOUNTAIN VIEW LANE 03 MOUNTAIN VIEW ROAD 03 MULLER PLACE 03,03,03 MUNDY LANE 05 MUSTANG TRAIL 85,05	N	NASE COURT 02 NEWARK AVENUE 02,02 NICOLE LANE 05 NINTH STREET 03 NORMANDY COURT 05 NORTH LANE 04 NORTH LANE COURT 03 NORTH ROAD 04 NORTHROAD WAY 02 NOTTINGHAM WAY 83	O	OAK AVENUE 03 OAK FERN DRIVE 05 OAKWOOD PATH 84,85 OLD CHURCH ROAD 04 OLD DUTCH ROAD 05,05 OLD FAWN ROAD 05 OLD FORGE DRIVE 04 OLD HOLLOW ROAD 02 OLD SMALLTOWN ROAD 02,02 OLSEN DRIVE 02-04 OLSEN DRIVE 03 ORCHARD WAY 02 OVERLOOK DRIVE 03 OWENS DRIVE 84	P	PALMWOOD LANE 83 PARK VIEW DRIVE 03 PARTRIDGE RUN 03 PASSAIC AVENUE 01,02 PATTERSON AVENUE 01,02 PEACH TREE 04 PENNY LANE 04 PHASANT LANE 05 PHYLIS COURT (PVT.) 05 PINE PLACE 05 PINEWOOD LANE 84,85 PLAINFIELD AVENUE 03 POWERS EDGE LANE 84 POPLAR LANE 04 POWDER HORN DRIVE 04 PRIMROSE WAY 02 PRINCETON AVENUE 02,03 PROMENADE BOULEVARD (PVT.) 03 PROVIDENCE ROAD 05 PUDDINGSTONE WAY 04	Q	QUAL RUN 05 QUILL PEN WAY 04	R	RANGLING BROOK LANE 05 RASPBERRY TRAIL 06 RED FOX TRAIL 85 RED HILL ROAD 84,03,04 REINMAN ROAD 02 REGIONAL DRIVE (WHRH) 02 RIDGE ROAD 05 RIDGEBACK AVENUE 03 ROBERTS ROAD 02 ROBIN ROAD 03 ROCKAGE ROAD 03,04 ROGERS AVENUE 02 ROSE COURT 04 ROSELAND AVENUE 01 ROUND TOP ROAD 03,84	S	SADDLEMOUNT AVENUE 02 SAGE DRIVE 01,01 SAN ROAD 04 SANDALWOOD DRIVE 03 SAW MILL ROAD 02,03 SCHINDLERWOODS WAY 84 SECOND STREET 04 SEVENTH AVENUE 03 SHERWOOD COURT 83 SKYLINE DRIVE 04 SLEEPY HOLLOW LANE 05 SMOKE RISE DRIVE 85 SNEIDER ROAD 05,05 SOFTWOOD WAY 04 SPRING HOUSE LANE 04 SPRING LANE 84,04 SPRINGDALE LANE 01,02 SPRUCE LANE 04 STADIUM COURT (WHRH) 02 STILES ROAD 02,03 STIRLING COURT (WHRH) 03 STIRLING ROAD 01,02,03 STOCKADE ROAD 04 STONEHEDGE COURT 84,85 STONINGHAM DRIVE 03 STONINGHAM DRIVE (PVT.) 02,02 STRAIT LANE (PVT.) 04 STRAITFORD COURT 03 STRAWBERRY LANE 06 SUGARWOOD WAY 04 SUMMERHILL DRIVE 03 SUNNYSLOPE DRIVE 03 SUNRISE DRIVE 03 SYDNEY WAY 04 SYDENHAM ROAD (PVT.) 04	T	TALL OAKS DRIVE 04 TAMARACK COURT 05 TANGLEWOOD DRIVE 85 TEAKWOOD COURT 05 TECHNOLOGY DRIVE (PVT.) 03 TECHNOLOGY DRIVE NORTH 03 TERRELL COURT (PVT.) 02,04 THIRD STREET 04 THISTLE LANE 03 THOMAS JEFFERSON DR. 04 THORNTON ROAD 05 TIFFANY WAY 03 TIMBER RIDGE DRIVE 03 TINA LANE 02 TOP OF THE WORLD WAY 05,06 TOWN CENTER DRIVE (PVT.) 03 TRENTON AVENUE 03 TRINITY PLACE 01,02 TULIP COURT 04 UNION AVENUE 01 UPPER WARREN WAY 02 VERONA PLACE 03	U	UNION AVENUE 01 UPPER WARREN WAY 02 VERONA PLACE 03	V	VALLEY VIEW ROAD 02 VERONA PLACE 03	W	WAGNERS LANE 02 WALNUT COURT 02,03 WARRENVILLE ROAD 05 WASHINGTON AVENUE 03 WASHINGTON VALLEY ROAD 05,05,05 WATCHING HEIGHTS AVE. 05 WELLS LANE 02 WESTWOOD COURT 04 WHIPPOURWILL WAY 04 WHISPERING WAY 04 WHITE BLOCK RUN 04 WICKER LANE 03 WILDERNESS TRAIL 04 WILLOW WOODS TRAIL 04 WILSHIRE ROAD 04 WINDING RIDGE WAY 05 WOLF HILL DRIVE 02 WOODCREST COURT 04 WOODFIELD TRAIL 04 WOODGROVE TURN 04 WOODLAND DRIVE (PVT.) 02 WOODS ROAD 03 WYCHWOOD WAY 84,04	Y	YORKSHIRE COURT 02
----------	--	----------	--	----------	--	----------	---	----------	--	----------	---	----------	---	----------	---	----------	---	----------	--	----------	---	----------	--	----------	---	----------	--	----------	--	----------	---	----------	---------------------------------	----------	--	----------	--	----------	--	----------	---	----------	--	----------	---	----------	--------------------

REVISIONS:

DATE	DESCRIPTION
04/17/95	THISTLE LANE
11/28/96	MASON HILL ROAD, STONEHEDGE COURT
10/28/97	DIAMOND CT., ORCHARD WAY DILLON CT.
10/28/97	CODDINGTON LANE, LEXINGTON DRIVE
10/28/97	KENSINGTON COURT, CONNER DRIVE
01/07/99	STRAITFORD COURT, PROVIDENCE ROAD
01/07/99	STRAWBERRY LANE, RASPBERRY TRAIL
03/31/00	STRAWBERRY LANE, RASPBERRY TRAIL
03/31/00	GEIGER LANE
06/30/00	GREENWOOD MEADOWS PHASE 2
02/28/00	ASPEN RIDGE
02/06/01	WARREN COVE
12/31/01	GENERAL REVISIONS
01/18/02	COURTLAND LN., ALANA DR.
04/21/04	ROSE COURT
01/04/05	NICOLE LANE
09/22/05	GIDDIS LANE
09/07/05	PROMENADE
04/10/07	GABRIELLA LANE
07/31/08	NORMANDY COURT
07/31/08	TULIP COURT
12/23/08	ARLINGTON COURT
05/02/10	PINE PLACE
07/28/10	CARRIAGE COURT & COUNTRYSIDE LANE
12/09/10	BELWOOD DRIVE
10/01/12	COBBLESTONE COURT
05/15/13	CENTER 78 WAY
01/08/16	PARK VIEW DRIVE

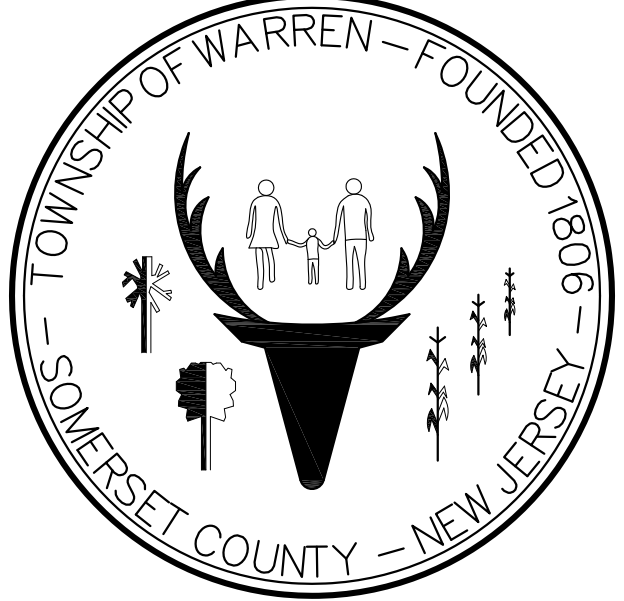

**OFFICIAL ROAD MAP
WARREN TOWNSHIP
SOMERSET COUNTY NEW JERSEY**

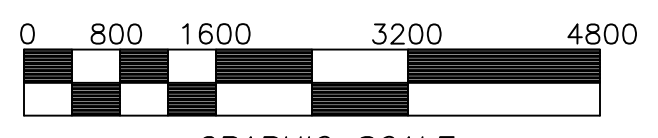

GRAPHIC SCALE
1"=1600

PREPARED BY:

WARREN TOWNSHIP ENGINEERING DEPARTMENT

I HEREBY CERTIFY THAT THIS MAP IS A TRUE AND ACCURATE COPY OF THE OFFICIAL MAP OF WARREN TOWNSHIP.

CATHY REESE, RMC
TOWNSHIP CLERK

CHRISTIAN M. KASTRUD, PE
TOWNSHIP ENGINEER

NOTE: (PVT.) IN STREET INDEX DENOTES A PRIVATE ROAD WHICH COULD BE A NON-DEDICATED OR NON-ACCEPTED RIGHT OF WAY OR ROADWAY.