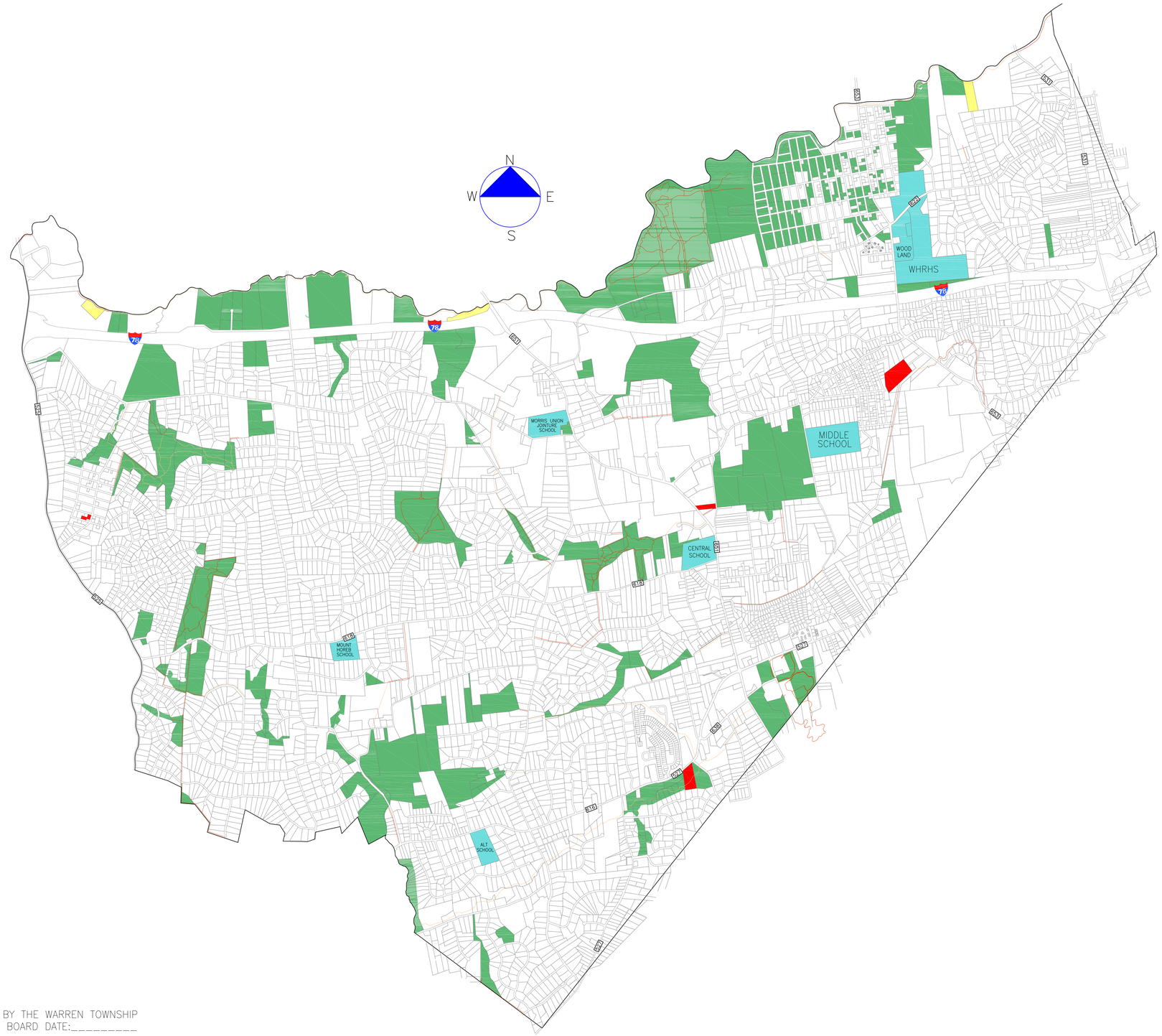

LEGEND

- EXISTING DEEDED TRAILS
- PROPOSED TRAILS
- EXISTING PUBLIC LANDS, GREEN ACRES, AND CONSERVATION EASEMENTS
- EXISTING FIRE DEPARTMENT
- SCHOOL SITES
- EXISTING SEWER PLANT LOCATIONS

* SMALL EXISTING CONSERVATION AREAS ARE NOT SHOWN DUE TO SCALE. NO EXISTING CONSERVATION AREAS ARE PROPOSED TO BE ELIMINATED. FURTHER, ALL DELINEATED WETLANDS BECOME CONSERVATION AREAS PURSUANT TO TOWNSHIP LAND USE PROCEDURES AND DEVELOPMENT STANDARDS (CHAP. 15, SEC. 15–10.3)

RECREATION, OPEN SPACE AND CONSERVATION PLAN

WARREN TOWNSHIP

SOMERSET COUNTY NEW JERSEY

0 800 1600 3200 4800

GRAPHIC SCALE
1"=1600

PREPARED BY:

WARREN TOWNSHIP ENGINEERING DEPARTMENT
REVISED: (MARCH 17, 2010)

REVISION:
ADOPTED BY THE WARREN TOWNSHIP
PLANNING BOARD DATE:_____

ORIGINAL:
ADOPTED BY THE WARREN TOWNSHIP
PLANNING BOARD JUNE 6, 2000

John T. Chadwick, IV P.P.
3086 Route 27, Suite 1
Kendall Park, NJ 08824
(732) 297–7669